

The material used in this plot has been reproduced from an Ordnance Survey map with the permission of the Controller of Her Majesty's Stationery Office © Crown copyright. Unauthorized reproduction infringes Crown copyright and may lead to prosecution or civil proceedings. L.B. Newham 100019272 2004.

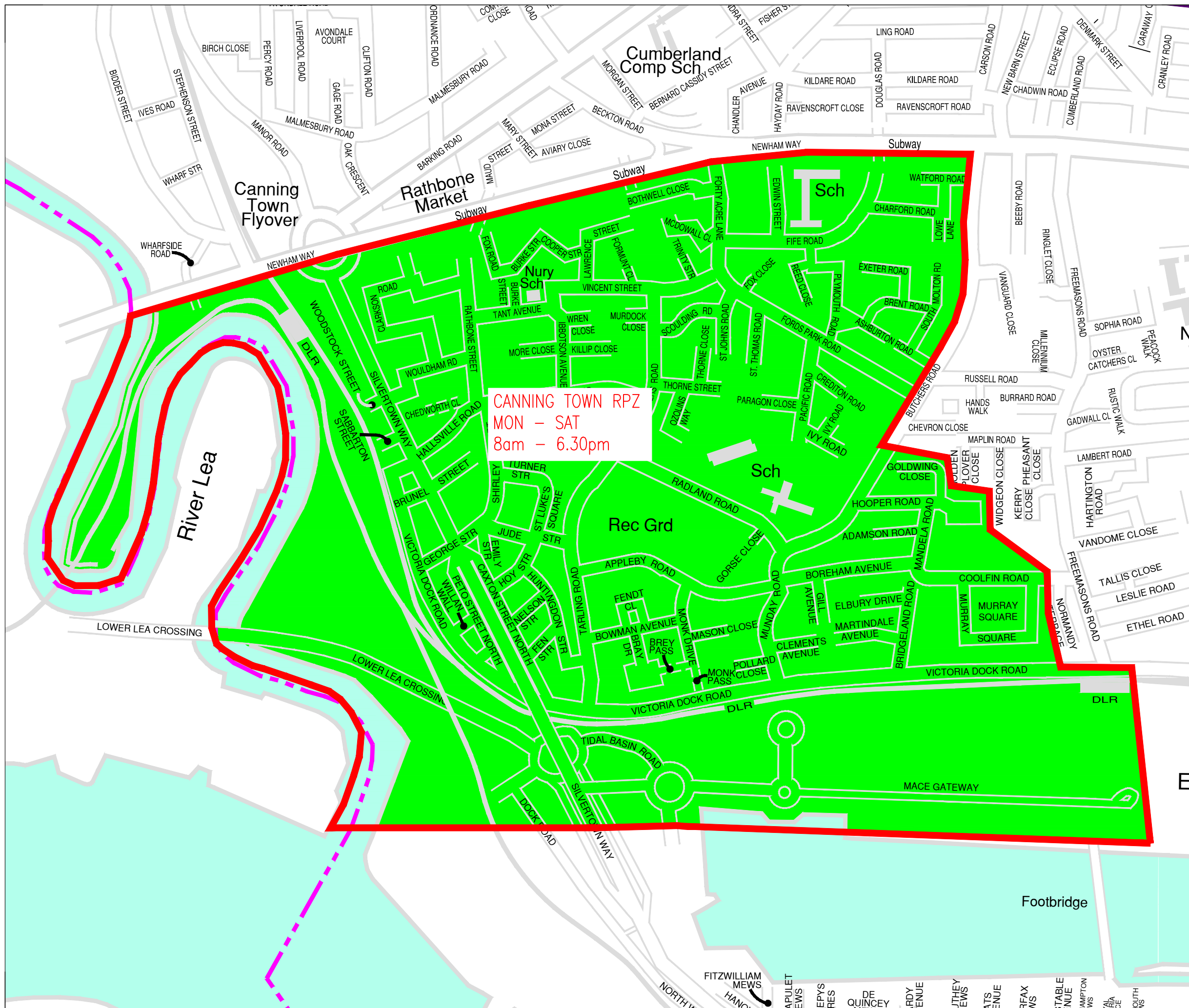

NOTES

CANNING TOWN RPZ BOUNDARY

REV	DATE	DESCRIPTION	BY	CKD



PROJECT
CANNING TOWN RPZ

SUBJECT
NEW BOUNDARY

DRAWN	HB	DESIGNED	HB
		CHECKED	GC
SCALE	NTS @ A3	APPROVED	JB

DRAWING No. TMU/1256/CT/05

DATE DRAWN	APRIL 2017	DATE ISSUED	
------------	------------	-------------	--