

# WE ARE EAST HAM.

# WE ARE NEWHAM.



Community Assembly Project 2021-22  
(Grow Together, Be Together)

**East Ham Community Neighbourhood  
Resident Engagement & Participation**  
May 2023

# INTRODUCTION

## WARDS

East Ham Community Neighbourhood is made up of the following wards:

**East Ham**  
**East Ham South**  
**Wall End**

## ABOUT THE AREA

East Ham is one of the 12 districts of the London Borough of Newham.

The area homes a diverse community of many cultures and languages. It is also a focal point for housing developers due to its high street located in the heart of East Ham, with its abundance of shops and transport links to central London and Essex.

## TRANSPORT

There are good transport links including a bus service which links the neighbourhood to the rest of the borough. East Ham tube station runs both the District and Hammersmith and City lines. The station provides step free access from street to train.

The Greenway runs through the south of the ward enabling a safe cycling and walking route through to Stratford.



## COMMUNITY FACILITIES

East Ham has an abundance of community facilities including East Ham Library, East Ham Leisure Centre, East Ham Nature Reserve, Flanders Community Centre, The Well Community Centre, St Bart's Centre and Newham College.



## RESIDENT VIEWS



**Katie Blake**

“ I am proud to call Newham my home for over 61 years. I love the community feel, the parks and open spaces.

We have a great historical heritage site for everyone to visit in East Ham, the East Ham Nature Reserve. I love to talk with the community and because we are such a diverse borough, there is always someone to talk to and a new culture to learn about.



**Joan Crumlish**

“ I love East Ham because it has a mixture of nationalities and personalities. It is very cosmopolitan for businesses.

I love the mixture of the community because it reminds me of my father's business and everyone was welcomed. East Ham has been the focal point for inspiration for my poetry. I hold Central Park very close to my heart along with St Bart's Centre. I have made many friendships and continue to make more.



# East Ham Community Neighbourhood



**Legend**

	Adult Learning/Youth Zone
	Adult Learning Centre
	Youth Zone
	Library
	Place of Worship
	Town Hall
	Community Centre
	Health Centre
	Hospital
	GP Surgery
	Youth Centre
	Leisure Centre
	Childrens Centre
	School
	Park/Playing Field
	Ward Boundaries

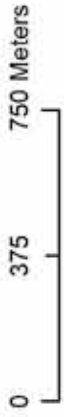
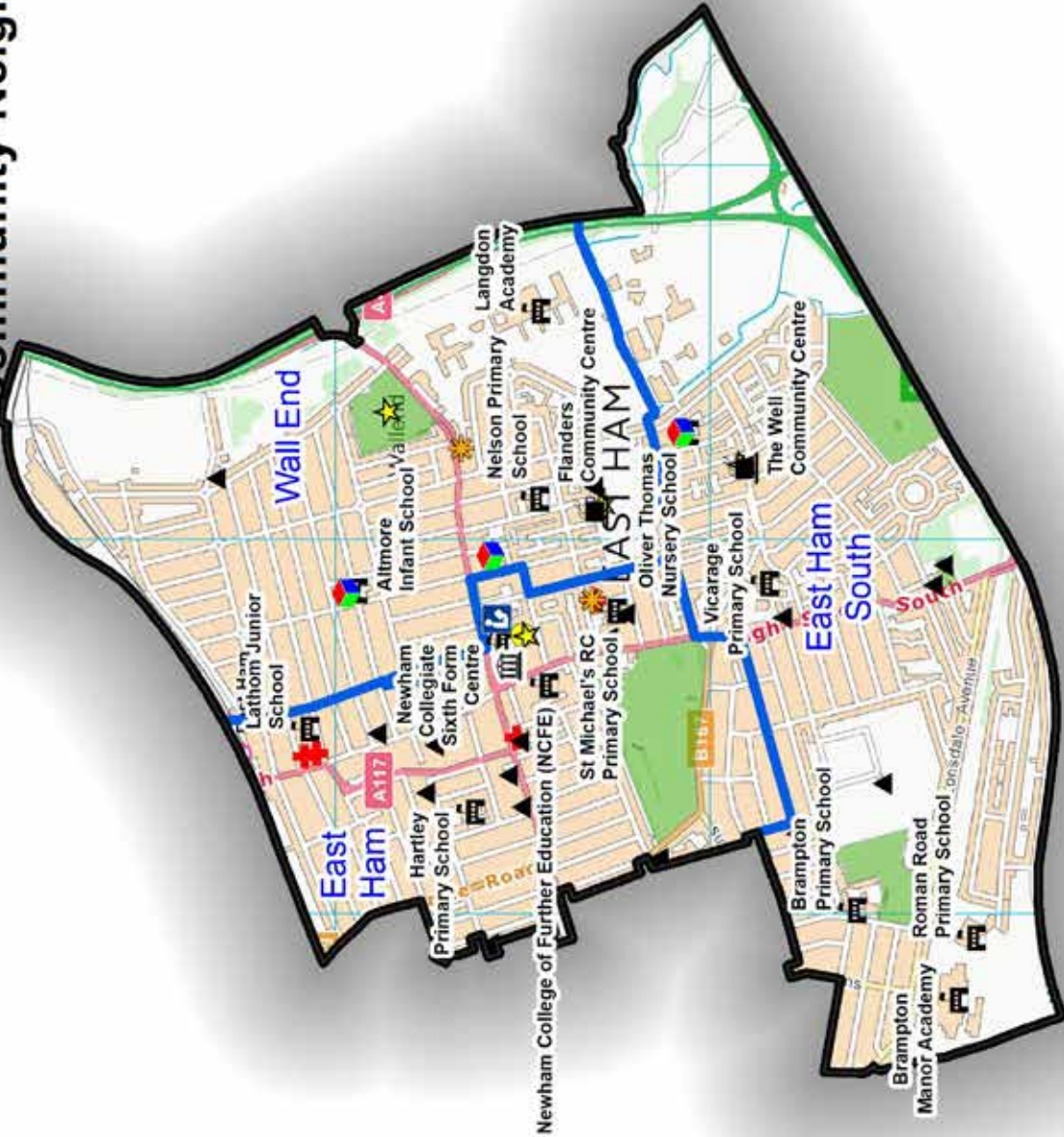

# EAST HAM

## CENSUS DATA 2021

Every ten years since 1801, the UK has set aside one day for the census - a count of all the people and households. It is the most complete source of information about the population that we have. The latest census was held on Sunday 21 March 2021. A host of questions are asked in the census which includes age, ethnicity, religion, general health, level of qualification, and economic activity. Some results from the 2021 census are set out for wards in East Ham.



**POPULATION: 15,129** (4.3% of Newham's population)

### AGE

4 and under	<b>1,054</b>	7%	20-24	<b>1,081</b>	7.1%	65-74	<b>838</b>	5.5%
5-9	<b>1,175</b>	7.8%	25-34	<b>2,404</b>	15.9%	75-84	<b>393</b>	2.6%
10-15	<b>1,329</b>	8.8%	35-49	<b>3,684</b>	24.3%	85 and over	<b>124</b>	0.8%
16-19	<b>852</b>	5.6%	50-64	<b>2,202</b>	14.5%	100 and over	<b>2</b>	0%

### ETHNICITY

The Census 2021 gave residents the choice to identify themselves through one of 19 available response options, which included categories with write-in response options. For Newham, there were over 200 additional ethnic identifications as a result.

Asian, Asian British or Asian Welsh	<b>9,381</b>	<b>62%</b>
Bangladeshi	<b>2,739</b>	18.1%
Chinese	<b>56</b>	0.4%
Indian	<b>2,625</b>	17.4%
Pakistani	<b>2,796</b>	18.5%
Other	<b>1,165</b>	7.7%

Black, Black British, Black Welsh, Caribbean or African	<b>1,289</b>	<b>8.5%</b>
African	<b>790</b>	5.2%
Caribbean	<b>351</b>	2.3%
Other	<b>148</b>	1%

Mixed or Multiple ethnic groups	<b>459</b>	<b>3%</b>
White and Asian	<b>114</b>	0.8%
White and Black African	<b>89</b>	0.6%
White and Black Caribbean	<b>94</b>	0.6%
Other	<b>162</b>	1.1%

White	<b>3,233</b>	<b>21.4%</b>
English, Welsh, Scottish, Northern Irish or British	<b>1,257</b>	8.3%
Irish	<b>52</b>	0.3%
Gypsy or Irish Traveller	<b>27</b>	0.2%
Roma	<b>95</b>	0.6%
Other	<b>1,802</b>	11.9%

Other	<b>762</b>	<b>5%</b>
Arab	<b>118</b>	0.8%
Other	<b>644</b>	4.3%

### RELIGION

No religion	<b>1,030</b>	6.8%
Christian	<b>4,177</b>	27.6%
Buddhist	<b>63</b>	0.4%
Hindu	<b>1,726</b>	11.4%
Jewish	<b>6</b>	0%
Muslim	<b>6,946</b>	45.9%
Sikh	<b>265</b>	1.8%
Other	<b>27</b>	0.2%
Not answered	<b>892</b>	5.9%

### GENERAL HEALTH

	<b>Very good</b>	<b>7,423</b>	49.1%
	<b>Good</b>	<b>5,220</b>	34.5%
	<b>Fair</b>	<b>1,731</b>	11.4%
	<b>Bad</b>	<b>567</b>	3.7%
	<b>Very bad</b>	<b>188</b>	1.2%

## QUALIFICATION

QUALIFICATION	NUMBER	%
No qualifications	<b>2,752</b>	23.8%
Level 1 - 1 to 4 GCSEs grade A* to C , Any GCSEs at other grades, O levels or CSEs (any grades), 1 AS level, NVQ level 1, Foundation GNVQ, Basic or Essential Skills	<b>1,234</b>	10.7%
Level 2 - 5 or more GCSEs (A* to C or 9 to 4), O levels (passes), CSEs (grade 1), School Certification, 1 A level, 2 to 3 AS levels, VCEs, Intermediate or Higher Diploma, Welsh Baccaulaureate, Intermediate Diploma, NVQ level 2, Intermediate GNVQ, City and Guilds Craft, BTEC First or General Diploma, RSA Diploma	<b>1,230</b>	10.6%
Apprenticeship	<b>374</b>	3.2%
Level 3 - 2 or more A levels or VCEs, 4 or more AS levels, Higher School Certificate, Progression or Advanced Diploma, Welsh Baccaulaureate Advance Diploma, NVQ level 3; Advanced GNVQ, City and Guilds Advanced Craft, ONC, OND, BTEC National, RSA Advanced Diploma	<b>1,486</b>	12.8%
Level 4 - degree (BA, BSc), higher degree (MA, PhD, PGCE), NVQ level 4 to 5, HNC, HND, RSA Higher Diploma, BTEC Higher level, professional qualifications (for example, teaching)	<b>3,997</b>	34.5%
Other: vocational or work-related qualifications, other qualifications achieved in England or Wales, qualifications achieved outside England or Wales (equivalent not stated or unknown)	<b>500</b>	4.3%

## ECONOMIC ACTIVITY

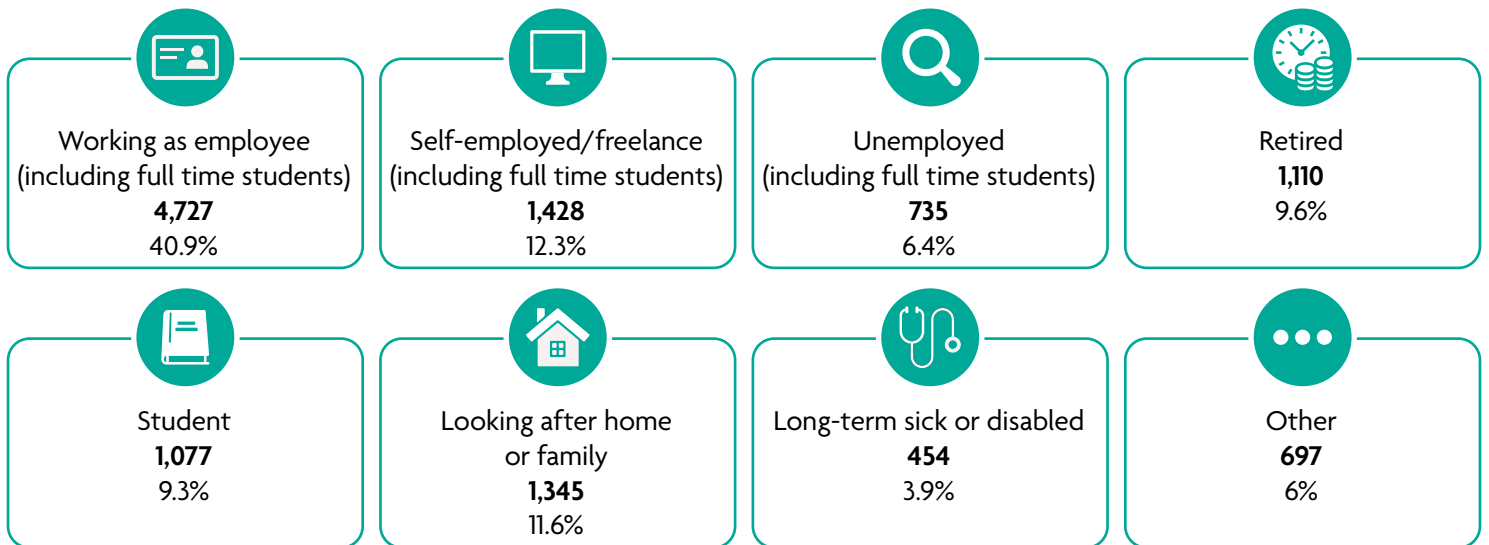

## OCCUPATION

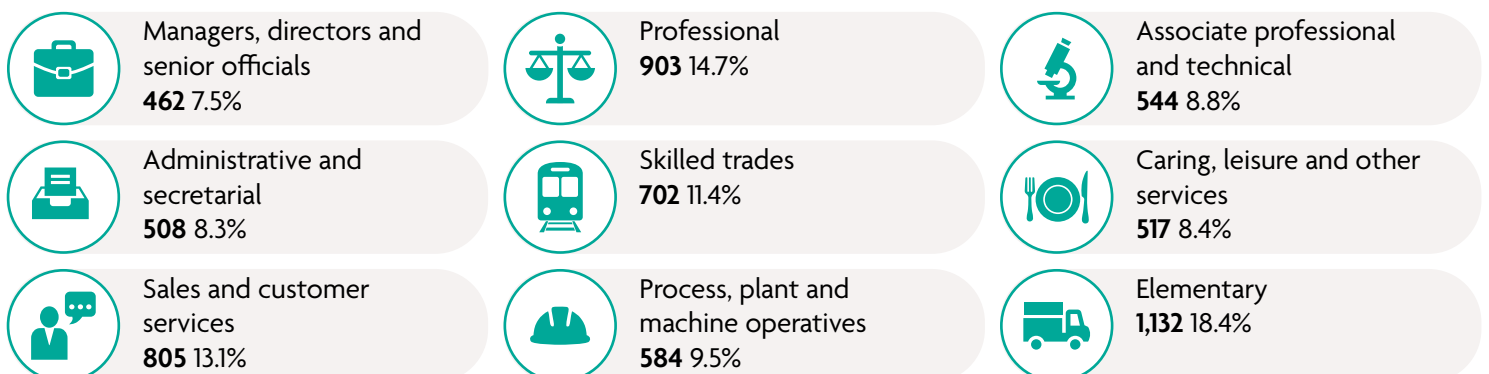

# EAST HAM SOUTH

## CENSUS DATA 2021

Every ten years since 1801, the UK has set aside one day for the census - a count of all the people and households. It is the most complete source of information about the population that we have. The latest census was held on Sunday 21 March 2021. A host of questions are asked in the census which includes age, ethnicity, religion, general health, level of qualification, and economic activity. Some results from the 2021 census are set out for wards in East Ham.



**POPULATION: 18,516** (5.3% of Newham's population)

### AGE

4 and under	1,300	7%	20-24	1,384	7.5%	65-74	756	4.1%
5-9	1,546	8.3%	25-34	2,534	13.7%	75-84	379	2%
10-15	2,005	10.8%	35-49	4,475	24.2%	85 and over	157	0.8%
16-19	1,141	6.2%	50-64	2,841	15.3%	100 and over	1	0%

### ETHNICITY

The Census 2021 gave residents the choice to identify themselves through one of 19 available response options, which included categories with write-in response options. For Newham, there were over 200 additional ethnic identifications as a result.

<b>Asian, Asian British or Asian Welsh</b>	<b>7,709</b>	<b>41.6%</b>	<b>Black, Black British, Black Welsh, Caribbean or African</b>	<b>3,418</b>	<b>18.5%</b>	<b>White</b>	<b>5,640</b>	<b>30.5%</b>
Bangladeshi	3,290	17.8%	African	2,278	12.3%	English, Welsh, Scottish, Northern Irish or British	2,981	16.1%
Chinese	99	0.5%	Caribbean	782	4.2%	Irish	59	0.3%
Indian	1,418	7.7%	Other	358	1.9%	Gypsy or Irish Traveller	28	0.2%
Pakistani	1,824	9.8%	<b>Mixed or Multiple ethnic groups</b>	<b>871</b>	<b>4.7%</b>	Roma	85	0.5%
Other	1,078	5.8%	White and Asian	164	0.9%	Other	2,487	13.4%
			White and Black African	172	0.9%	<b>Other</b>	<b>882</b>	<b>4.8%</b>
			White and Black Caribbean	239	1.3%	Arab	231	1.2%
			Other	296	1.6%	Other	651	3.5%

### RELIGION

No religion	2,005	10.8%	Christian	6,991	37.8%	Buddhist	75	0.4%	Hindu	859	4.6%	Jewish	22	0.1%	Muslim	7,247	39.1%	Sikh	186	1%	Other	67	0.4%	Not answered	1,064	5.7%
-------------	-------	-------	-----------	-------	-------	----------	----	------	-------	-----	------	--------	----	------	--------	-------	-------	------	-----	----	-------	----	------	--------------	-------	------

### GENERAL HEALTH

	Very good	9,330	50.4%		Good	6,286	33.9%		Fair	2,036	11%		Bad	654	3.5%		Very bad	210	1.1%
--	-----------	-------	-------	--	------	-------	-------	--	------	-------	-----	--	-----	-----	------	--	----------	-----	------

# EAST HAM SOUTH

## QUALIFICATION

QUALIFICATION	NUMBER	%
No qualifications	3,203	23.4%
Level 1 - 1 to 4 GCSEs grade A* to C , Any GCSEs at other grades, O levels or CSEs (any grades), 1 AS level, NVQ level 1, Foundation GNVQ, Basic or Essential Skills	1,422	10.4%
Level 2 - 5 or more GCSEs (A* to C or 9 to 4), O levels (passes), CSEs (grade 1), School Certification, 1 A level, 2 to 3 AS levels, VCEs, Intermediate or Higher Diploma, Welsh Baccaulaureate, Intermediate Diploma, NVQ level 2, Intermediate GNVQ, City and Guilds Craft, BTEC First or General Diploma, RSA Diploma	1,618	11.8%
Apprenticeship	477	3.5%
Level 3 - 2 or more A levels or VCEs, 4 or more AS levels, Higher School Certificate, Progression or Advanced Diploma, Welsh Baccaulaureate Advance Diploma, NVQ level 3; Advanced GNVQ, City and Guilds Advanced Craft, ONC, OND, BTEC National, RSA Advanced Diploma	1,906	13.9%
Level 4 - degree (BA, BSc), higher degree (MA, PhD, PGCE), NVQ level 4 to 5, HNC, HND, RSA Higher Diploma, BTEC Higher level, professional qualifications (for example, teaching)	4,497	32.9%
Other: vocational or work-related qualifications, other qualifications achieved in England or Wales, qualifications achieved outside England or Wales (equivalent not stated or unknown)	545	4%

## ECONOMIC ACTIVITY

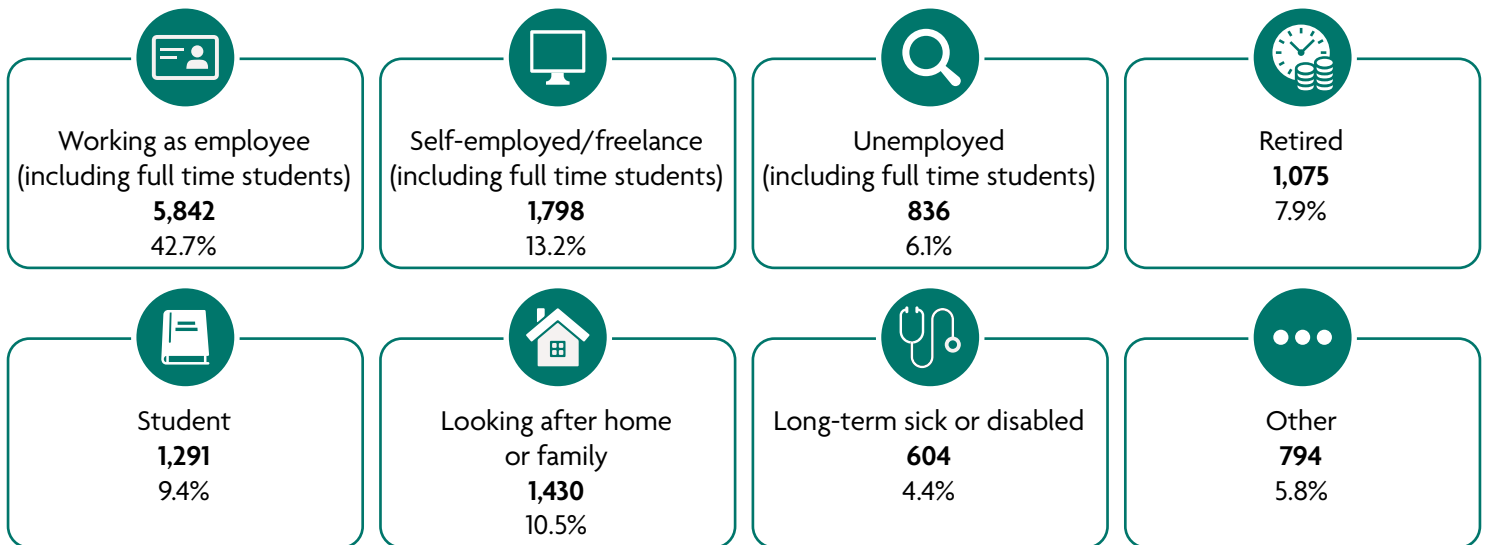

## OCCUPATION

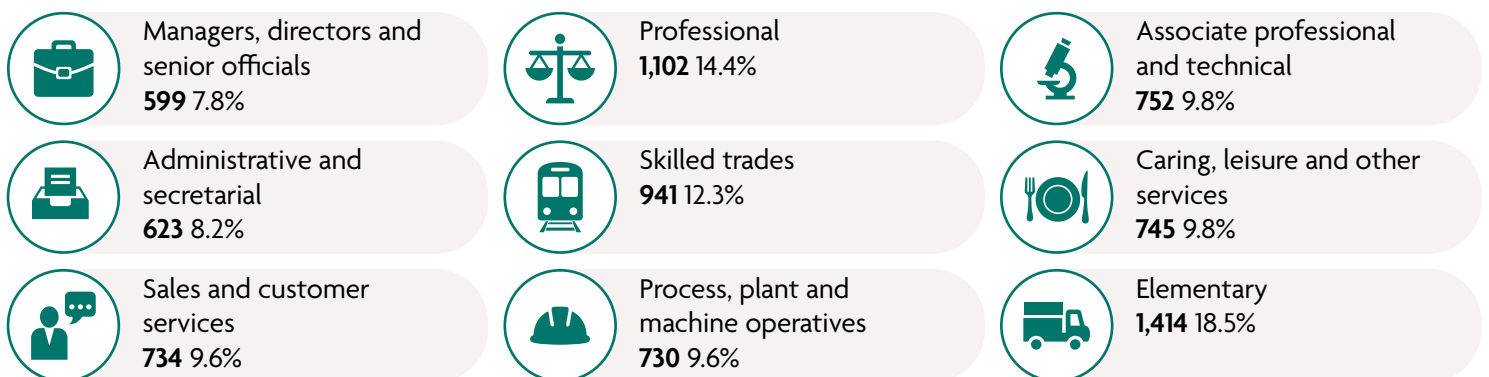



# WALL END

## CENSUS DATA 2021

Every ten years since 1801, the UK has set aside one day for the census - a count of all the people and households. It is the most complete source of information about the population that we have. The latest census was held on Sunday 21 March 2021. A host of questions are asked in the census which includes age, ethnicity, religion, general health, level of qualification, and economic activity. Some results from the 2021 census are set out for wards in East Ham.

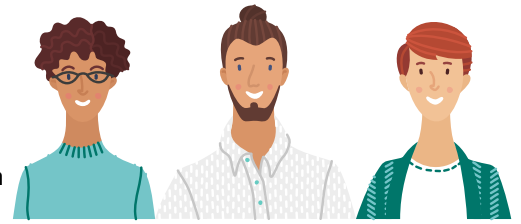

**POPULATION: 16,500** (4.7% of Newham's population)

### AGE

4 and under	<b>1,061</b>	6.4%	20-24	<b>1,199</b>	7.3%	65-74	<b>776</b>	4.7%
5-9	<b>1,210</b>	7.3%	25-34	<b>2,748</b>	16.6%	75-84	<b>338</b>	2%
10-15	<b>1,552</b>	9.4%	35-49	<b>4,024</b>	24.4%	85 and over	<b>97</b>	0.6%
16-19	<b>919</b>	5.6%	50-64	<b>2,581</b>	15.6%	100 and over	<b>2</b>	0%

### ETHNICITY

The Census 2021 gave residents the choice to identify themselves through one of 19 available response options, which included categories with write-in response options. For Newham, there were over 200 additional ethnic identifications as a result.

<b>Asian, Asian British or Asian Welsh</b>	<b>9,913</b>	<b>60.1%</b>	<b>Black, Black British, Black Welsh, Caribbean or African</b>	<b>1,442</b>	<b>8.7%</b>	<b>White</b>	<b>3,708</b>	<b>22.5%</b>
Bangladeshi	<b>2,672</b>	16.2%	African	<b>895</b>	5.4%	English, Welsh, Scottish, Northern Irish or British	<b>1,485</b>	9%
Chinese	<b>89</b>	0.5%	Caribbean	<b>389</b>	2.4%	Irish	<b>49</b>	0.3%
Indian	<b>2,767</b>	16.8%	Other	<b>158</b>	1%	Gypsy or Irish Traveller	<b>48</b>	0.3%
Pakistani	<b>2,066</b>	12.5%	<b>Mixed or Multiple ethnic groups</b>	<b>432</b>	<b>2.6%</b>	Roma	<b>96</b>	0.6%
Other	<b>2,319</b>	14.1%	White and Asian	<b>123</b>	0.7%	Other	<b>2,030</b>	12.3%
			White and Black African	<b>68</b>	0.4%	<b>Other</b>	<b>1,003</b>	<b>6.1%</b>
			White and Black Caribbean	<b>76</b>	0.5%	Arab	<b>68</b>	0.4%
			Other	<b>165</b>	1%	Other	<b>935</b>	5.7%

### RELIGION

No religion	Christian	Buddhist	Hindu	Jewish	Muslim	Sikh	Other	Not answered
<b>977</b>	<b>5,048</b>	<b>75</b>	<b>2,909</b>	<b>12</b>	<b>6,045</b>	<b>435</b>	<b>50</b>	<b>950</b>
5.9%	30.6%	0.5%	17.6%	0.1%	36.6%	2.6%	0.3%	5.8%

### GENERAL HEALTH

Very good	Good	Fair	Bad	Very bad
<b>8,318</b>	<b>5,546</b>	<b>1,887</b>	<b>596</b>	<b>155</b>
50.4%	33.6%	11.4%	3.6%	0.9%



## QUALIFICATION

QUALIFICATION	NUMBER	%
No qualifications	<b>2,877</b>	22.7%
Level 1 - 1 to 4 GCSEs grade A* to C , Any GCSEs at other grades, O levels or CSEs (any grades), 1 AS level, NVQ level 1, Foundation GNVQ, Basic or Essential Skills	<b>1,522</b>	12%
Level 2 - 5 or more GCSEs (A* to C or 9 to 4), O levels (passes), CSEs (grade 1), School Certification, 1 A level, 2 to 3 AS levels, VCEs, Intermediate or Higher Diploma, Welsh Baccaulaureate, Intermediate Diploma, NVQ level 2, Intermediate GNVQ, City and Guilds Craft, BTEC First or General Diploma, RSA Diploma	<b>1,380</b>	10.9%
Apprenticeship	<b>400</b>	3.2%
Level 3 - 2 or more A levels or VCEs, 4 or more AS levels, Higher School Certificate, Progression or Advanced Diploma, Welsh Baccaulaureate Advance Diploma, NVQ level 3; Advanced GNVQ, City and Guilds Advanced Craft, ONC, OND, BTEC National, RSA Advanced Diploma	<b>1,704</b>	13.4%
Level 4 - degree (BA, BSc), higher degree (MA, PhD, PGCE), NVQ level 4 to 5, HNC, HND, RSA Higher Diploma, BTEC Higher level, professional qualifications (for example, teaching)	<b>4,272</b>	33.7%
Other: vocational or work-related qualifications, other qualifications achieved in England or Wales, qualifications achieved outside England or Wales (equivalent not stated or unknown)	<b>526</b>	4.1%

## ECONOMIC ACTIVITY

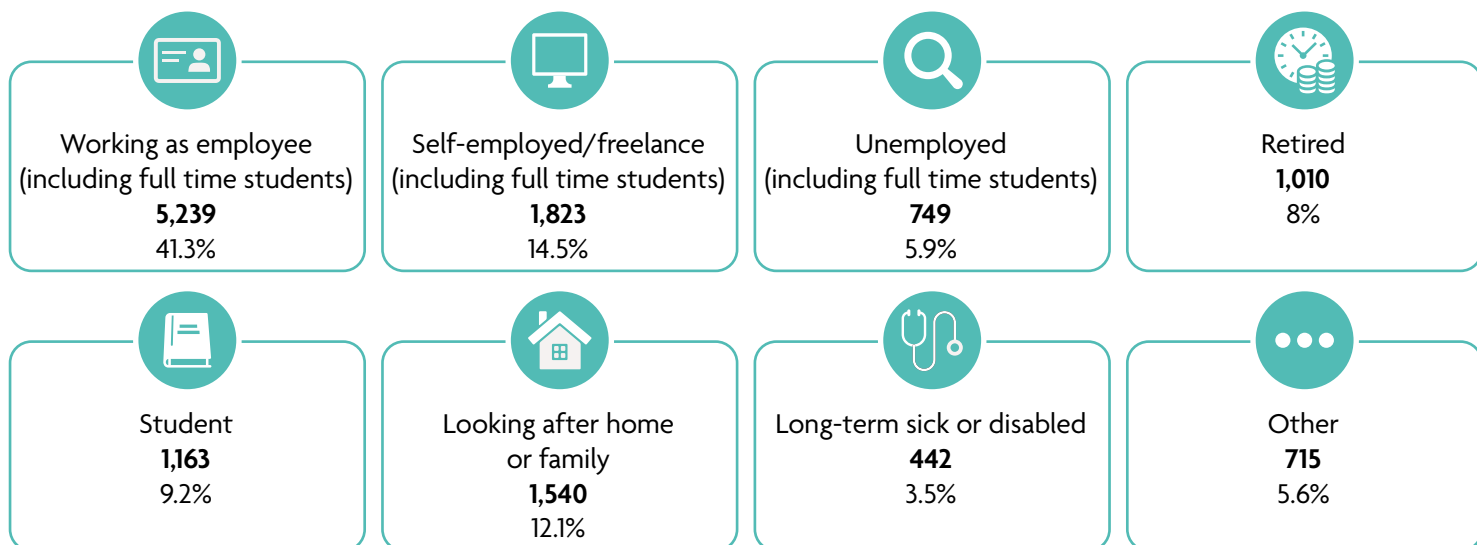

## OCCUPATION

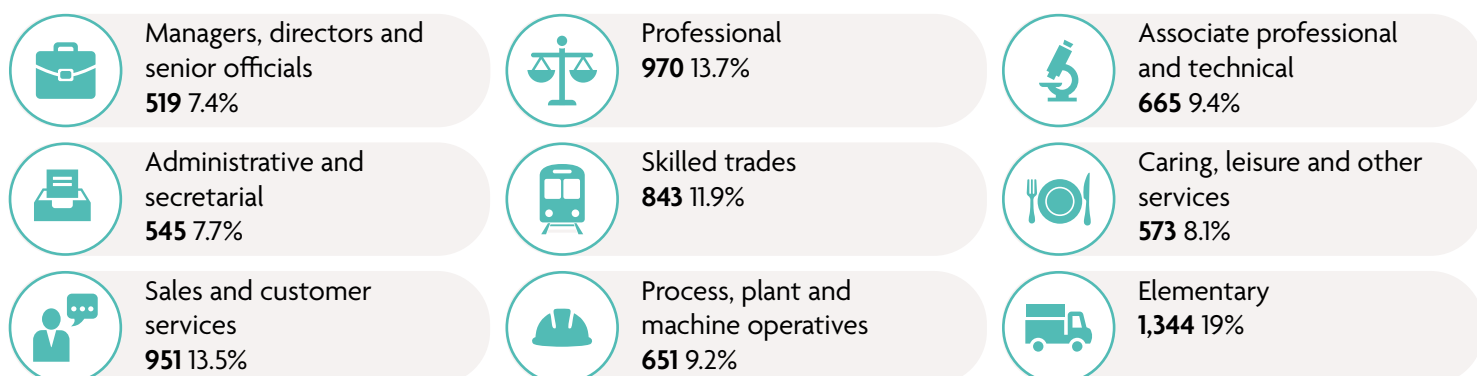

# OUR PARTNERS

We work closely with partners including voluntary, community and faith sector (VCFS) to connect with the local community. Partners deliver vital services such as food banks, befriending services, and advice. We collaborate on joint initiatives, activities and events to enhance community cohesion and improve the lives of local residents. Some partners have been successful in applying for People Powered Places (formerly Community Assemblies) funding and are pivotal in delivering these projects.

**Some key partners that we work with include:**

## Bonny Downs Community Association

Provides an after school club, an elders coffee morning and advice and support for local residents.



## Flanders Community Centre

Community Assembly funded garden 'Grow Together, Be Together' operates here and provides homelessness assistance.



## The Renewal Programme

Delivers a weekly youth and family provision at East Ham Library.



## Oliver Thomas Children's Centre

An under 5s educational family programme delivered at East Ham Library.



## Nutrition Kitchen

Provides healthy eating awareness in the community for everyone.

## activeNewham

Delivers exercise programmes in Central Park, East Ham Library and East Ham Leisure Centre.



## Newham Green Gym

Supports preserving the conservation site at East Ham Nature Reserve.



## St Bartholomew's Church

Delivers a Get Active, Get Healthy programme for the community and a community cafe.



## Pilgrim's Way Church

Provides a weekly coffee morning session for the elderly.



## Red Door Community Cafe

Red Door Community Cafe runs a monthly cafe every last Saturday of month serving home made lunch with tea and coffee.

# NEIGHBOURHOOD INITIATIVES



## I Love It Here

Lifelong Newham resident, Sabba Khan, created 12 drawings based on Shape Newham's radio interviews with the local community. Newham has one of the youngest and most ethnically diverse populations in the country. The project is a celebration of the diversity and energy of Newham's population. Sabba's work tells the story of what it means to live together in Newham, and encourages community cohesion.

## Welcome to East Ham

East Ham Station is one of the main arrival points to East Ham for visitors and residents, but the high street outside the station currently feels cluttered, congested and unwelcoming at peak times. CarverHaggard & Europa's 'Welcome to East Ham' consists of a series of large and colourful interventions greeting visitors and returning residents, marking this important space, and celebrating the historic architecture around the station. It includes:

- new signage
- purpose-made bike racks that spell out a welcoming message
- a colourful crossing
- a town clock, reflecting the importance of East Ham station as a gateway to the area.

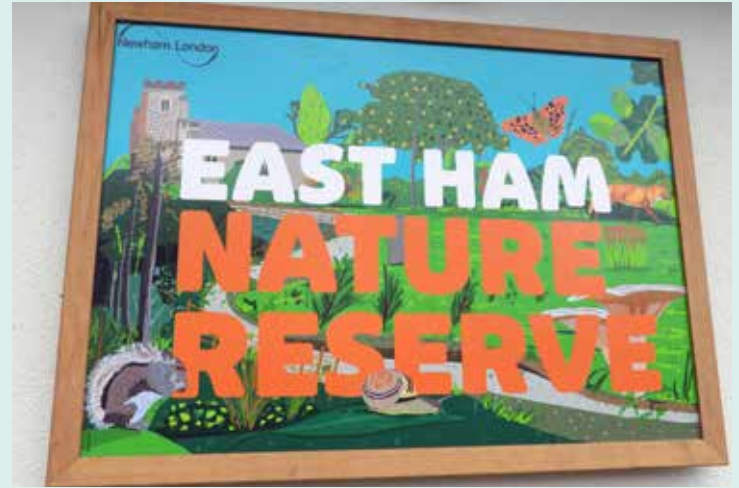

## Doodling Around

Matt Ponting's 'Doodling Around' is featured at East Ham Nature Reserve. The reserve is unique to London – a site with rich history that has been given over to nature. His colourful art pieces are a combination of murals and signage exploring the diverse areas of the reserve.

## High Street North

East Ham's High Street North has two gateway arches that were originally installed in 1992. From Shape Newham Assemblies, it was clear that improving High Street North was the top priority for many residents. This project will create as much impact as possible all the way from the station to Barking Road. All 40 lamp posts along this route will be painted in a new palette from three colours picking up the vibrant activity of the life of the street, and contrasting with the red brick and grey concrete background of the streetscape – a new chain of colour animating everyday journeys.

## NEWHAM RESIDENTS SURVEY 2023

We will run a new survey that will provide measurement for our eight priorities as part of our Building a Fairer Newham Corporate Plan. The plan will inform how we deliver our key priorities for the next four years.

The Newham Residents Survey 2023 will provide robust measurement of the outcomes relevant to a survey methodology. It will help us to demonstrate and measure the impact of our Corporate Plan. Alongside this, the results from the survey will allow us to understand residents' attitudes and needs, and their satisfaction with the Council and services we deliver. The survey will question a representative sample of residents at a Newham level. We expect at least 1,500 Newham residents to be surveyed across our eight Community Neighbourhood Areas with one of the areas split into two, making a total of nine geographic areas to consider for sampling. The survey will run from May to August and the results will be published later in the year.



# PEOPLE POWERED PLACES

## COMMUNITY ASSEMBLIES ARE NOW



# People

# Powered

# Places

People Powered Places is London Borough of Newham's flagship programme of participatory budgeting.

Previously named Community Assemblies, the programme has become one of the largest participatory budgeting initiatives in the UK since its launch in 2018. It has delivered lasting transformation funding more than 200 projects that have had real impact on the borough, including by improving engagement between the Council and residents.

People Powered Places 2023-25, will be a two-year cycle with another £1.6 million of Neighbourhood Community Infrastructure Levy (CIL) funding allocated across Newham. Each neighbourhood will be allocated £200,000 for the two years.

People Powered Places is part of the Council's commitment to build a "People powered Newham and widening participation" and is fundamental to delivery of the London Borough of Newham's four-year Corporate plan 'Building a Fairer Newham'.



## KEY DATES TO LOOK OUT FOR

<b>May 2023</b>	Residents decide on local priorities.
<b>June - July 2023</b>	Residents discuss solutions to improve their area.
<b>June - August 2023</b>	Residents and local organisations come up with a project proposal to receive funding. Residents can apply for up to £5,000 and local organisations (VCFS) can apply for up to £20,000.
<b>October - November 2023</b>	Residents vote for their favourite projects.
<b>January 2024 - January 2025</b>	Successful projects are delivered by residents and local organisations with support from Newham Council.
<b>May - June 2025</b>	We celebrate our achievements.

**Anyone who lives, works or learns in Newham can take part.**

## PROJECTS FOR 2022-23

Between 2022 and 2023, each Community Neighbourhood was allocated £100,000 funding for that year to spend on improving the area. Residents had a chance to co-produce local priorities, apply for funding and vote for their favourite projects on Newham Co-create.

In East Ham, twelve projects were voted for between 2022 and 2023.



# PEOPLE POWERED PLACES

## Rainbow Garden E6 (Skate Newham and Brampton Community Garden)



This intergenerational project is a collaboration between a skate park and a community garden.

## Voices Through The Wind

This is a creative writing course aimed at young children so they can express their voices through creative writing.



## Generation East London

This six-month programme raises deaf awareness and provides training in the community. It also delivers a British Sign Language storytelling session for families and self-defence classes for hearing and hard of hearing women.



## Folkestone Road accessible garden

This accessible community garden provides an inclusive communal garden area and produces food for the community.



## Waste Not Workshops

This six-month educational workshop works with the community to teach residents how to consciously recycle materials for continuous use, thereby reducing waste.



## Community Outdoor Group (COG) Newham

The COG BMX project is inclusive to all ages and encourages young people to spend more time outdoors and acquire new rewardable bike mechanic skills.



## Meeli's Social Club

A weekly social club for adult SEND residents to build new friendships and participate in social activities.



## Willow

A series of public workshops led by Newham-based artists bringing together art, music and community through a theatre performance of Willow.



## William Green Community Garden

New legacy vision is to build a community garden for residents of William Green and bring about cohesion through intergenerational activities.



## East Ham community events and information

The Renewal Programme will hold community events around building healthy communities through activities.



## Connect in Nature: Women's Empowerment Circle

Bringing women together to create safe spaces for mentoring, exercise and conversations in parks and open spaces.







# LOCAL COUNCILLORS

Councillors are elected by the community to decide how the council should carry out its various activities. They represent public interest as well as individuals living within the ward in which they have been elected to serve a term of office. They have regular contact with the general public through council meetings, telephone calls or surgeries. Surgeries take place regularly and provide an opportunity for any ward resident to talk to their councillor face to face.

## EAST HAM

**Councillor Femi Falola**  
LABOUR and  
CO-OPERATIVE



✉ [Femi.Falola@newham.gov.uk](mailto:Femi.Falola@newham.gov.uk)

**Councillor Shantu Ferdous**  
LABOUR



✉ [Shantu.Ferdous@newham.gov.uk](mailto:Shantu.Ferdous@newham.gov.uk)

**Councillor Imam Haque**  
LABOUR



✉ [Imam.Haque@newham.gov.uk](mailto:Imam.Haque@newham.gov.uk)

## EAST HAM SOUTH

**Councillor Musawwar Alam**  
LABOUR



✉ [Musawwar.Alam@newham.gov.uk](mailto:Musawwar.Alam@newham.gov.uk)

**Councillor Susan Masters**  
LABOUR and  
CO-OPERATIVE  
Scrutiny  
Commission Chair



✉ [Susan.Masters@newham.gov.uk](mailto:Susan.Masters@newham.gov.uk)

**Councillor Lakmini Shah**  
LABOUR and  
CO-OPERATIVE



✉ [Lakmini.Shah@newham.gov.uk](mailto:Lakmini.Shah@newham.gov.uk)

## WALL END

**Councillor Luke Charters**  
LABOUR and  
CO-OPERATIVE



✉ [Luke.Charters@newham.gov.uk](mailto:Luke.Charters@newham.gov.uk)

**Councillor Lester Hudson**  
LABOUR and  
CO-OPERATIVE



✉ [Lester.Hudson@newham.gov.uk](mailto:Lester.Hudson@newham.gov.uk)

**Councillor Jemima McAlmont**  
LABOUR



✉ [Jemima.McAlmont@newham.gov.uk](mailto:Jemima.McAlmont@newham.gov.uk)

Correspondence address for Councillors:

LBN, Newham Dockside, Ground Floor East, 1000 Dockside Road, London, E16 2QU.\*

\*Please address your correspondence to the Councillor that you are writing to

## CONTACT US:

**Zakir Adam**

Community Neighbourhood Area Manager

**Mary Patel**

Community Neighbourhood Area Co-ordinator

**Samantha Ulysses**

East Ham Community Neighbourhood Senior Officer

 020 3373 0827

 [CN.Eastham@newham.gov.uk](mailto:CN.Eastham@newham.gov.uk)